

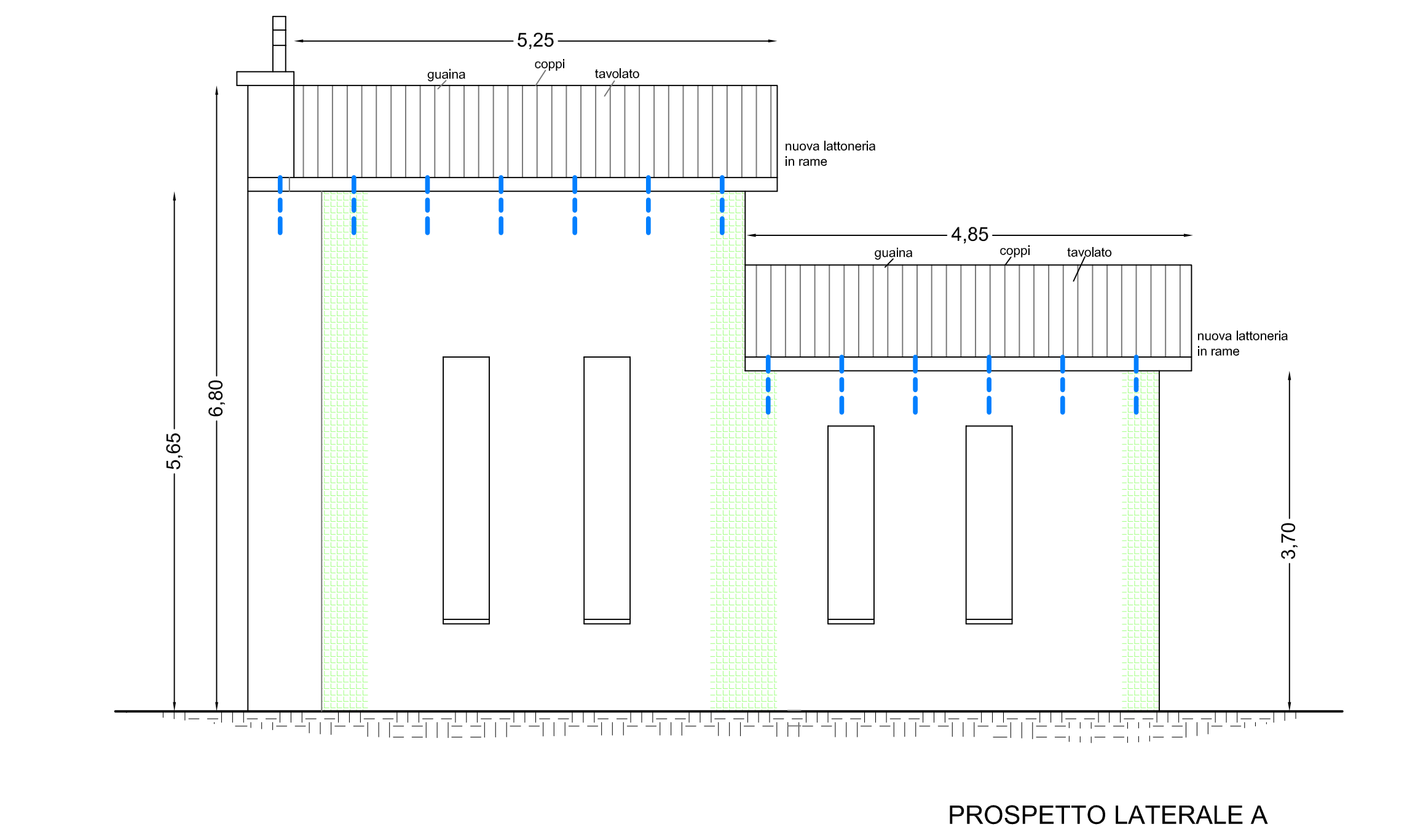

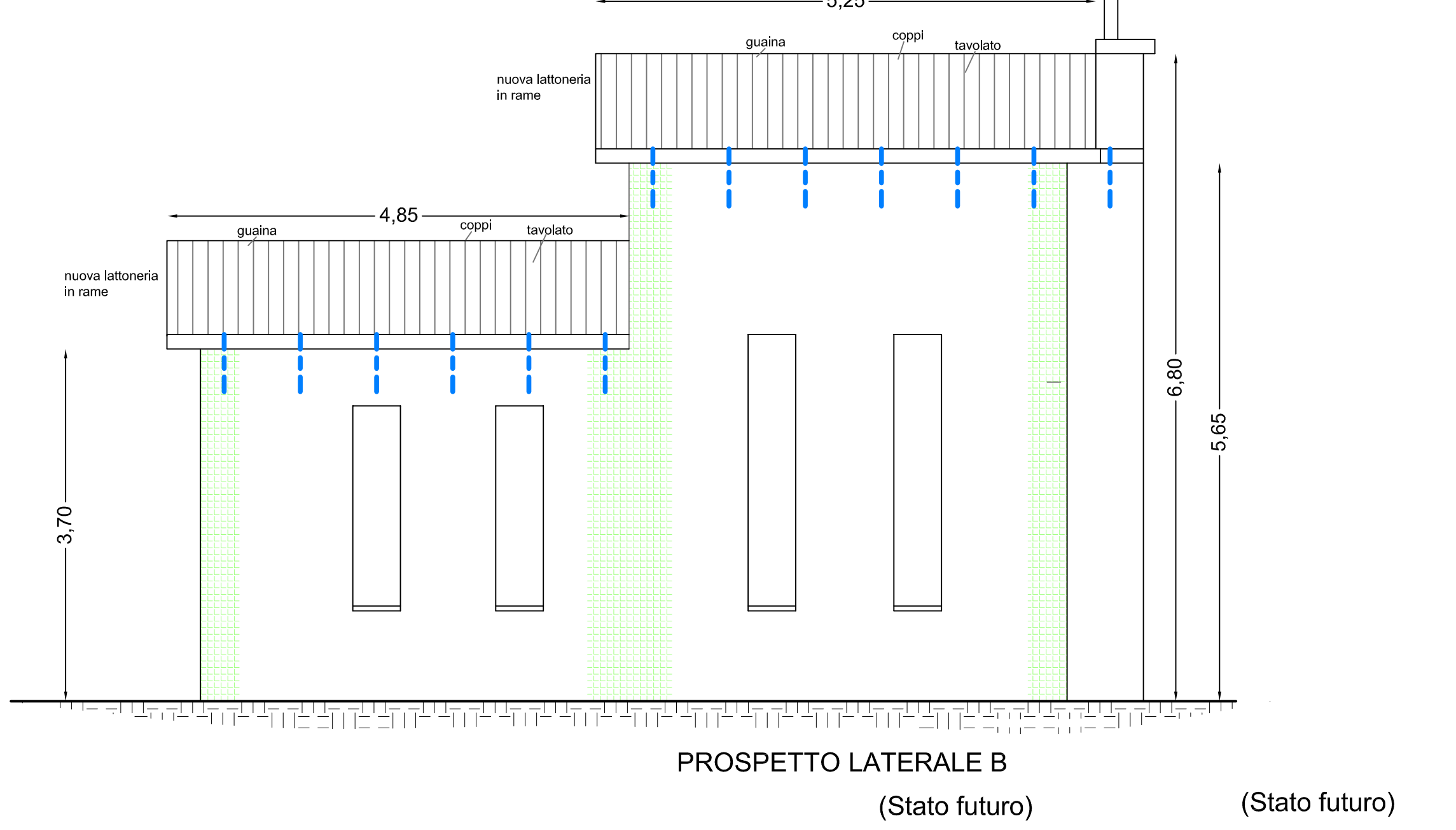
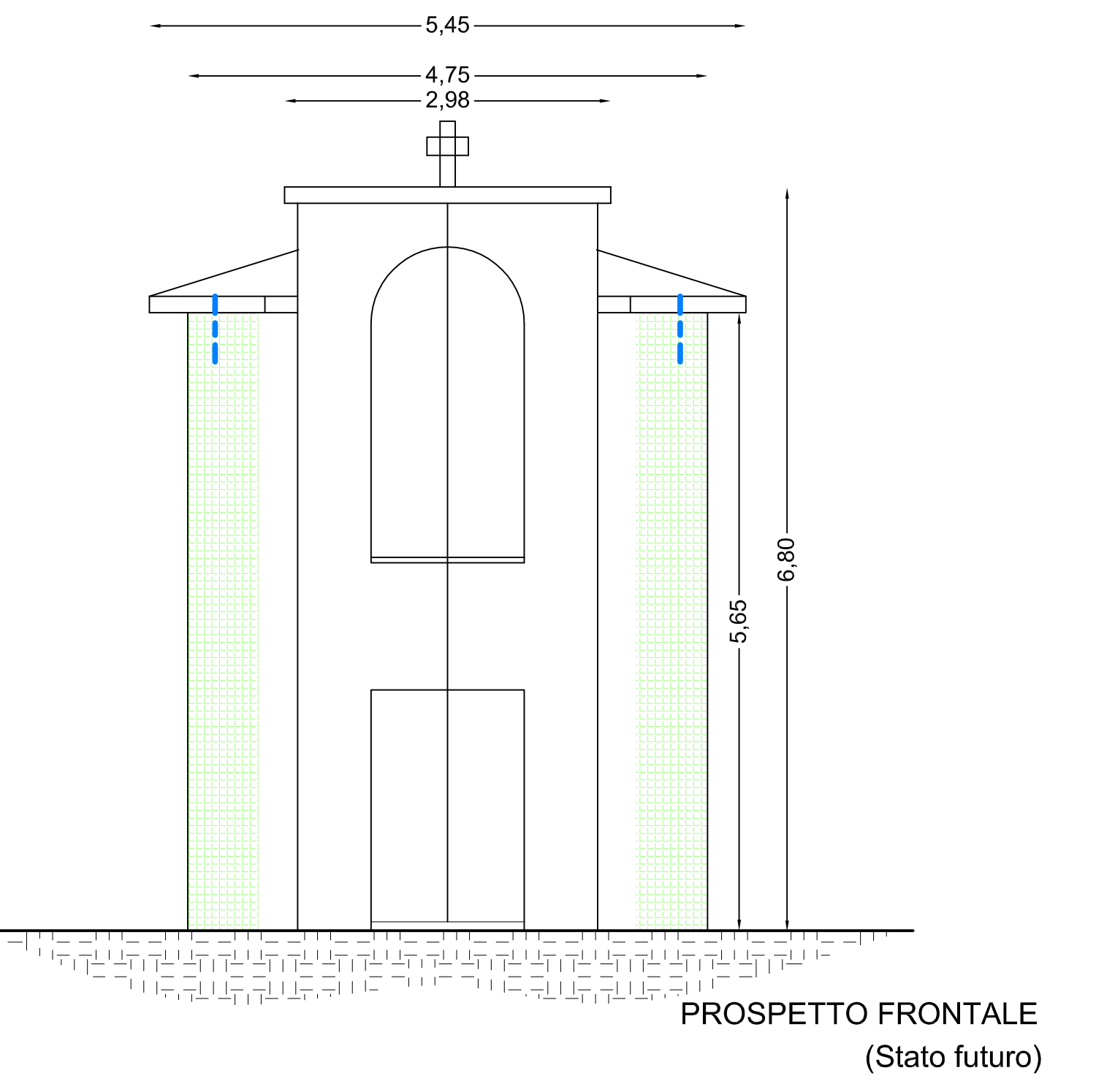
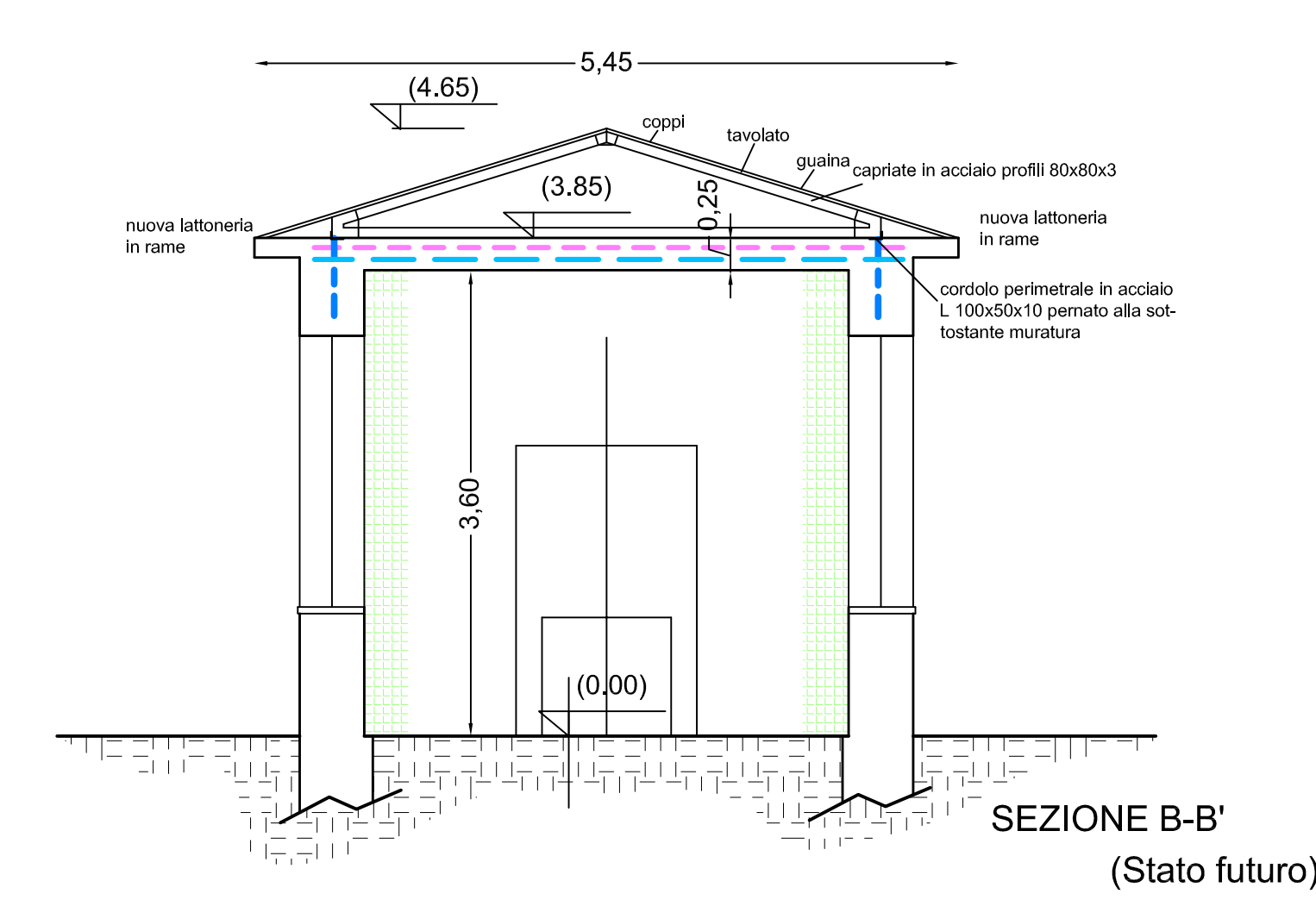
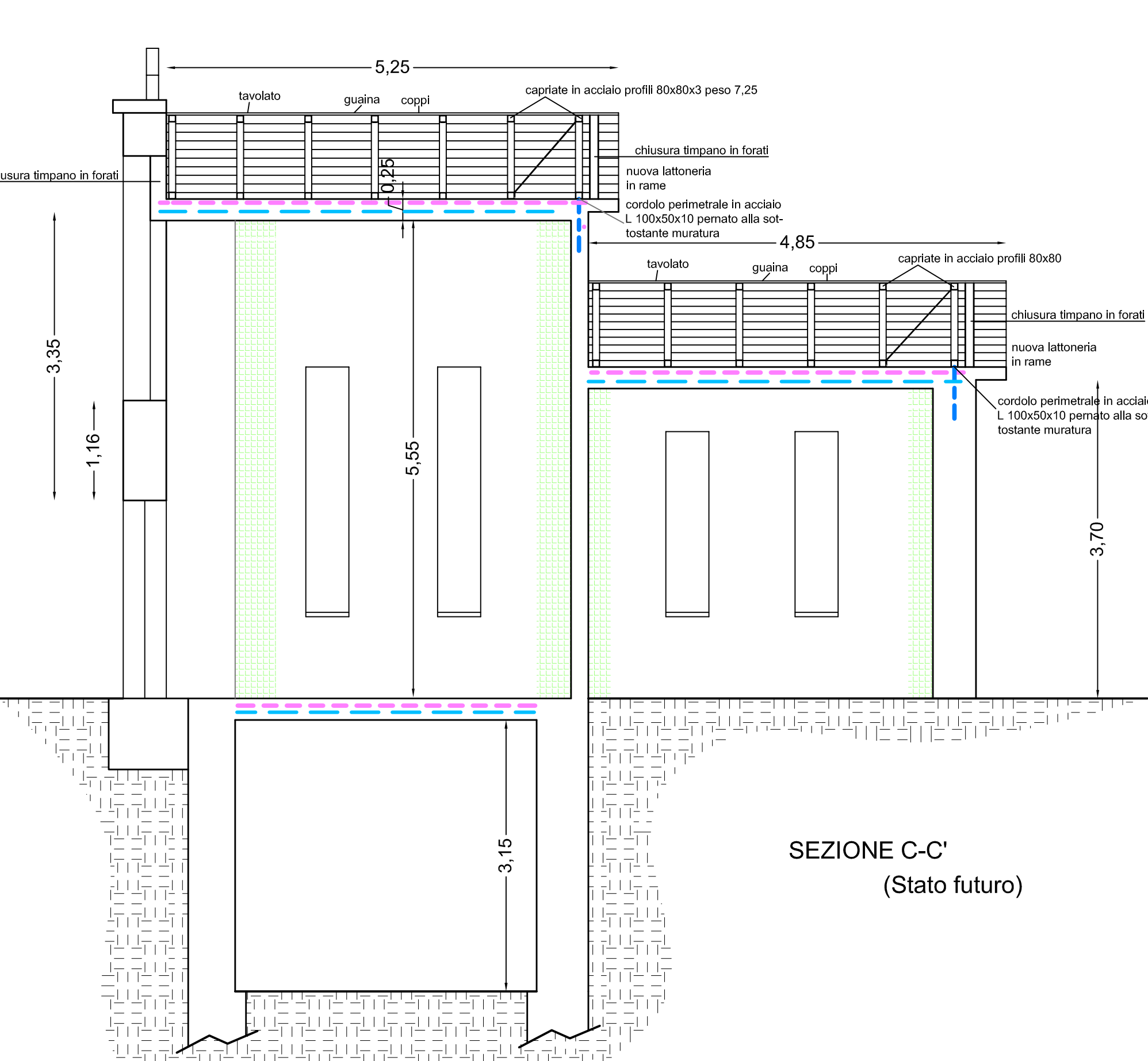
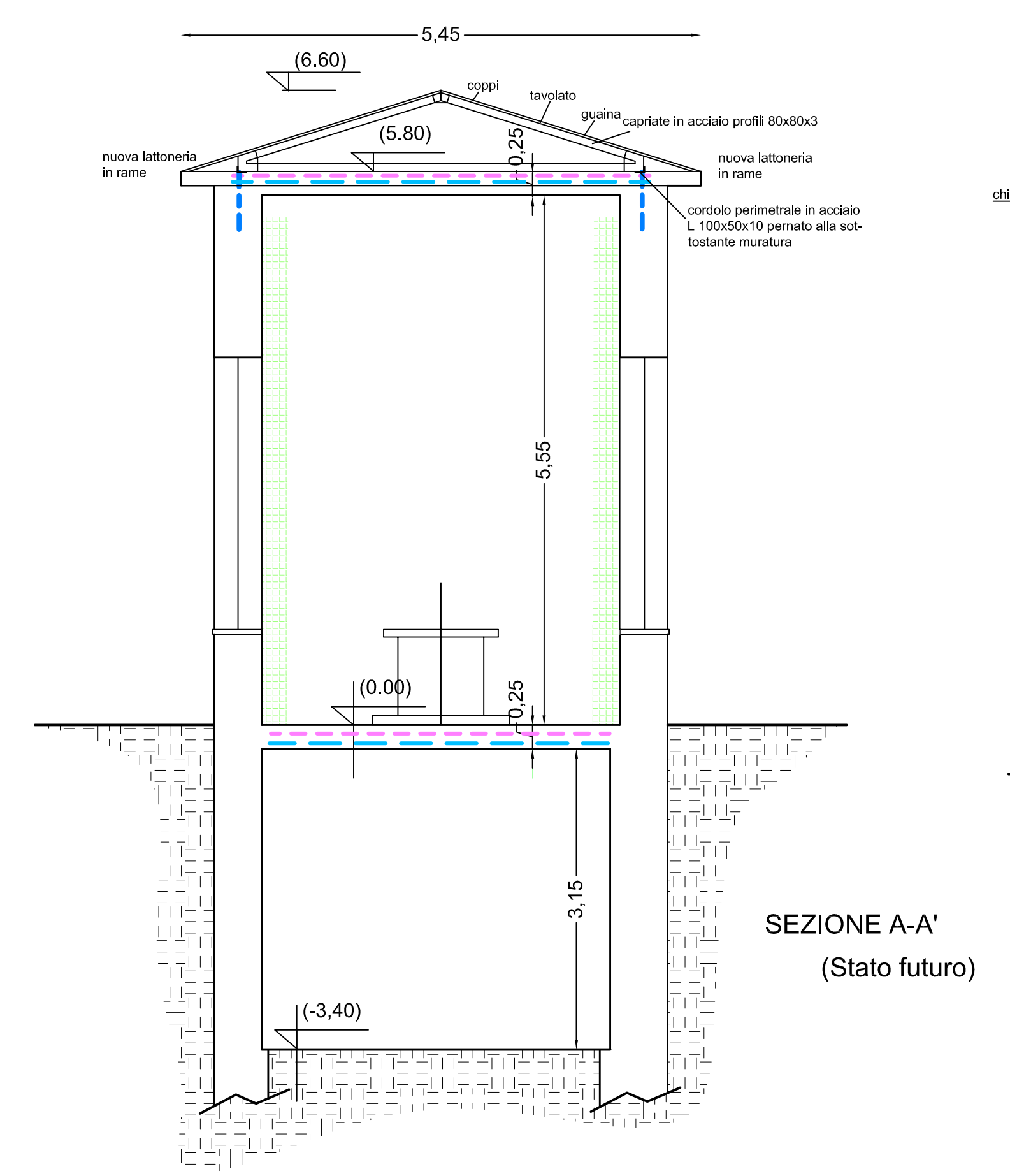
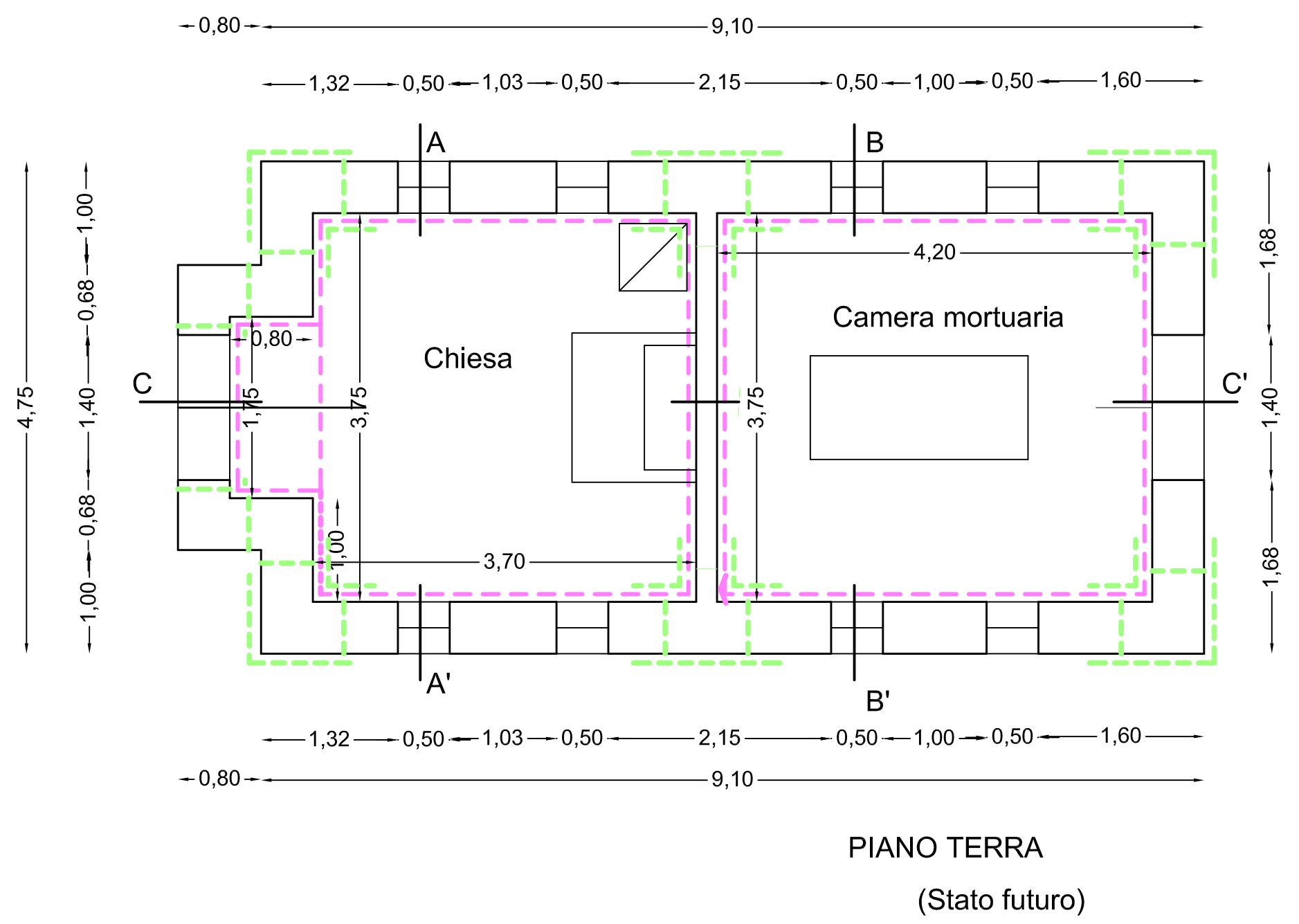
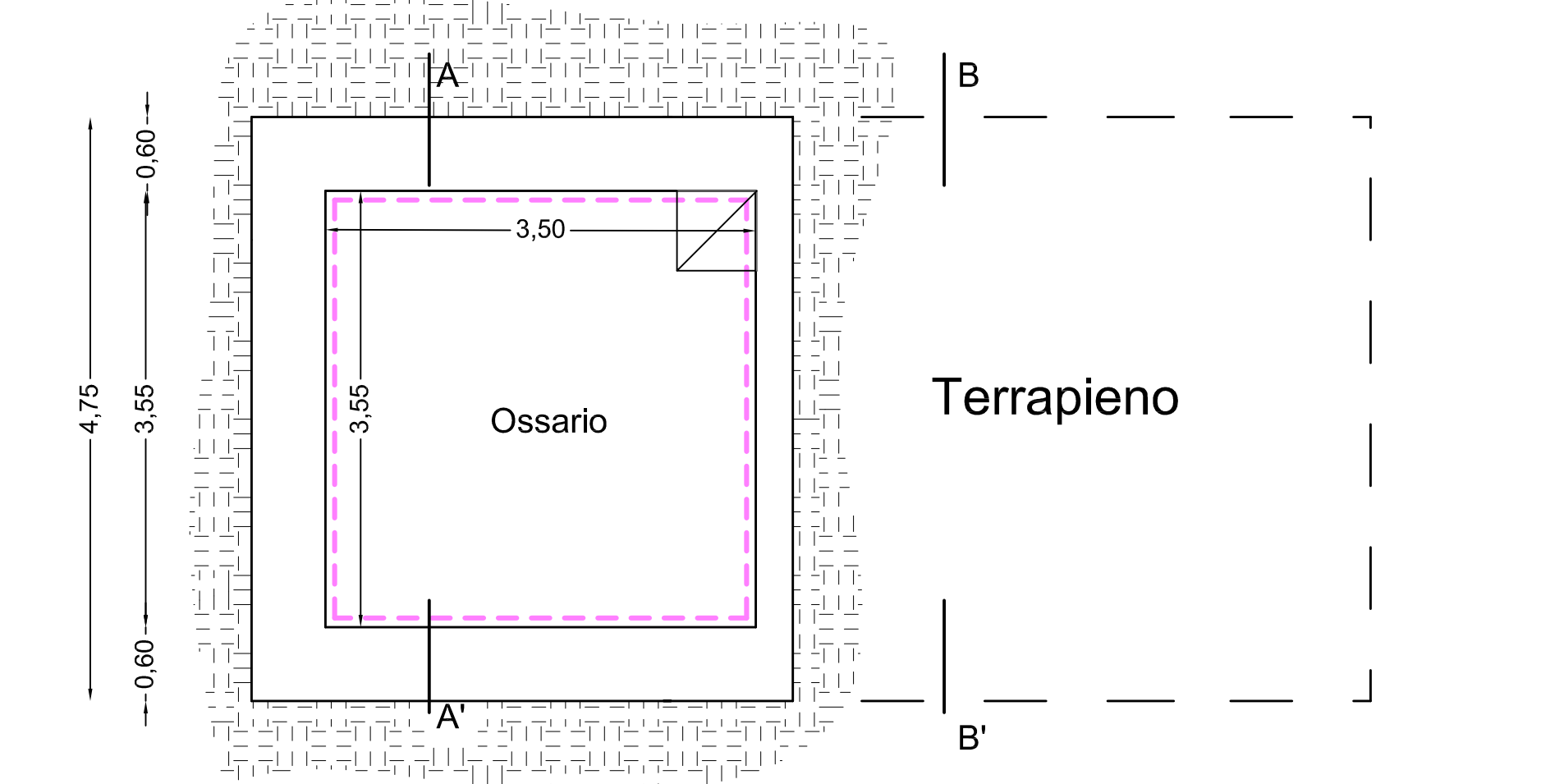

Progetto:  
**Interventi di ripristino Cimiteri Comunali del Capoluogo e delle Frazioni danneggiati dagli eventi sismici del 6 aprile 2009**

Il Tecnico C. Ing. Salvatore Citani		Progettazione: Ing. Donato Santilli Arch. Nicoletta Lattanzi		e-mail: donatosantilli@virgilio.it	
				Cell.3867167271	
				Cod. Commessa:	
Data:	Scala:	Tavola:		17	
01	Fase:				
02	Progetto definitivo				
03					
Oggetto: CIMITERO FRAZIONI DI SUCCIANO-BEFFI-SAN LORENZO EDIFICIO DESTINATO A CHIESA-CAMERA MORTUARIA-OSSARIO (STATO DI PROGETTO)		Controllato:		Riproduzione vietata senza permesso scritto del progettista. Nessuna parte del presente documento può essere riprodotta o diffusa con un mezzo qualsiasi.	
		Note:			

# SUCCIANO-BEFFI-SAN LORENZO



**LEGENDA**

-  CERCHIATURA PROFILATI A L. 100X100X10 O 100X50X10
-  CONSOLIDAMENTO SOGLIAIO
-  FIBRA DI VETRO E FIOCCHI
-  PERNATURE